

OVER HEAD TANK  
HERMETICALLY SEALED  
36" x 36" x 3'-0"

A/15735/538/93  
Planning Permit No.

**APPROVED**

SUBJECT TO THE CONDITIONS IN  
THIS OFFICE LETTER.  
A2/2225/93 6/93  
N.Y. Lakshminarayana  
RCC SUN  
SHADE  
12-2-4 M

FOR MEMBER SECRETARY  
MADRAS METROPOLITAN  
DEVELOPMENT AUTHORITY  
MADRAS - 600 008.

PLAN SHOWING THE PROPOSED ADDITIONS  
TO THE EXG. BUILDING AT PLOT NO H-9/1  
2<sup>nd</sup> STREET ARUNDALE BEACH ROAD  
KALAKSHETRA COLONY, BESANT NAGAR  
MADRAS. S No 168 Pt. Scale: (1" = 8'-0") = 100  
for Sri R. NATARAJ

**SCHEDULE OF JOINERY**

D = DOOR	...	3-3 x 7-0	0-99 x 2-13
D <sub>1</sub> = -do-	...	3-0 x 7-0	0-91 x 2-13
D <sub>2</sub> = -do-	...	2-6 x 6-0	0-76 x 1-83
W = WINDOW	...	6-0 x 3-0	1-83 x 1-52
W <sub>1</sub> = -do-	...	5-0 x 5-0	1-52 x 1-52
W <sub>2</sub> = -do-	...	4-0 x 5-0	1-22 x 1-52
V = VENTILATOR	...	3-0 x 2-6	0-91 x 0-76

PROPOSALS  ROADS  BOUNDARY

	SPT	M <sup>2</sup>
AREA OF PLOT	1972	103-20
EXG. GF AREA	681-50	83-31
PRO: GF AREA	613-06	56-95
EXG. FF AREA	681-50	83-31
PRO: FF AREA	613-06	56-95
HEADROOM AREA	177-94	16-53
TOTAL CONSTN AREA	2717-06	257-85
PLOT COVERAGE	65%	
FSI	1-40	

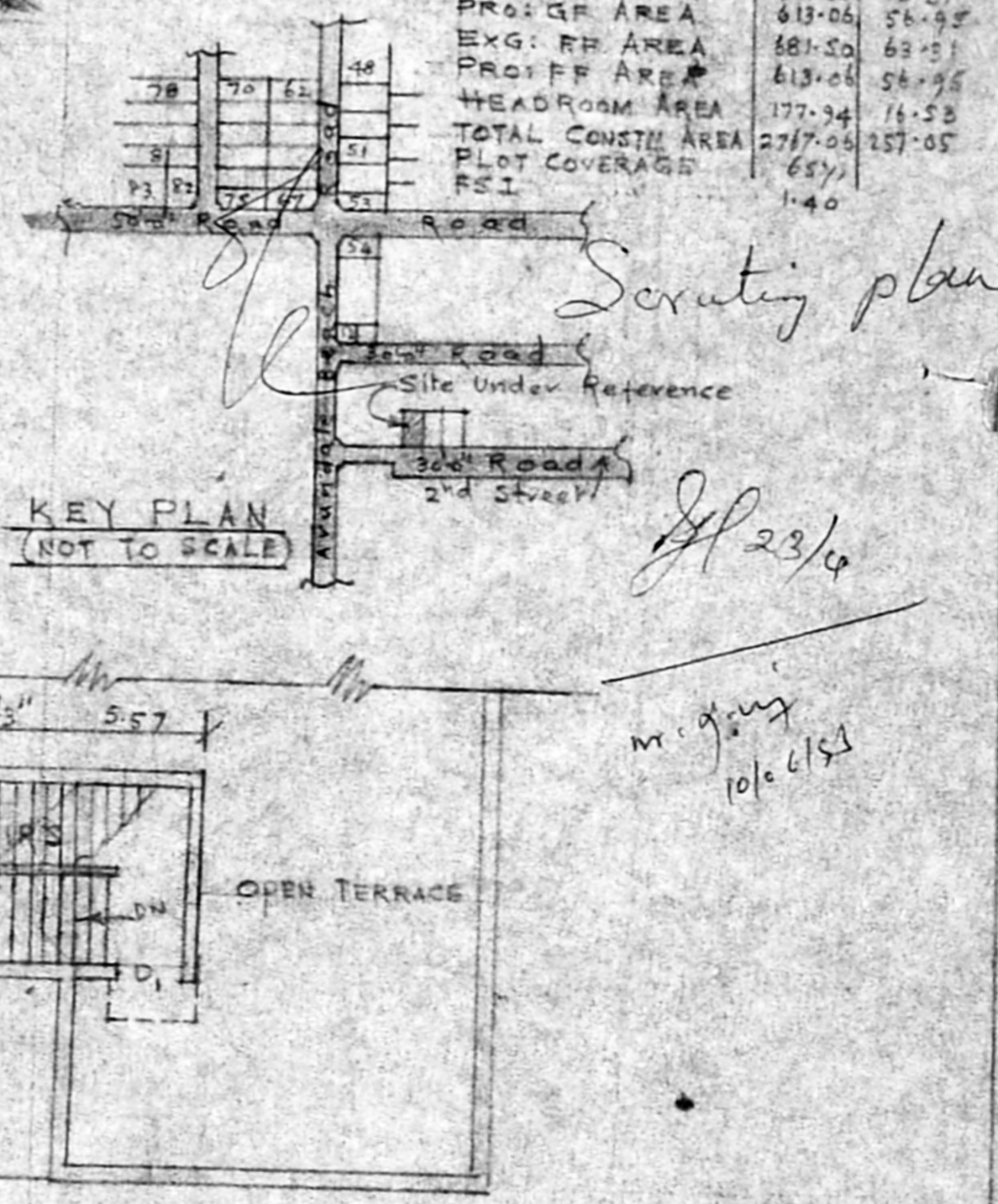
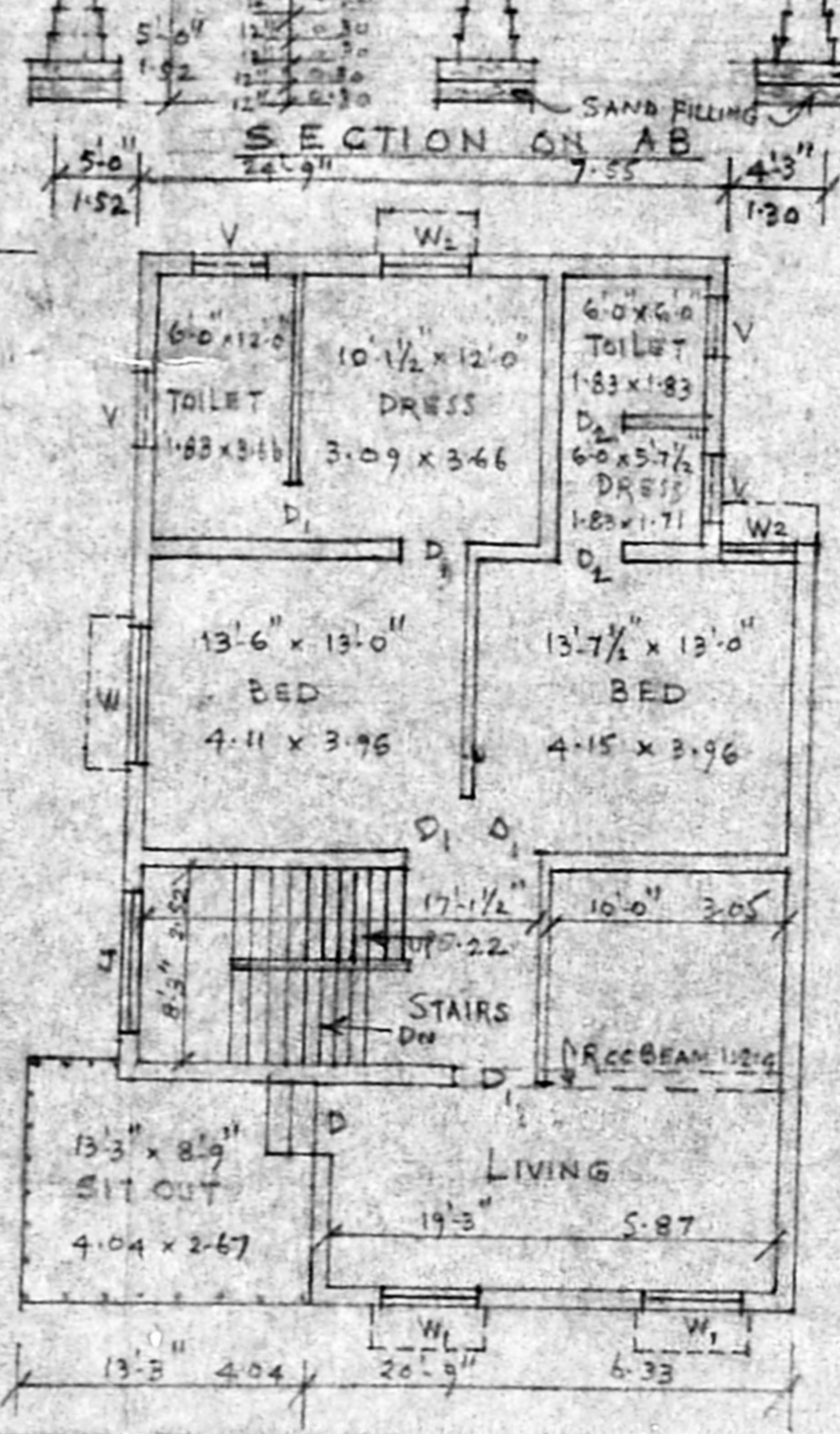
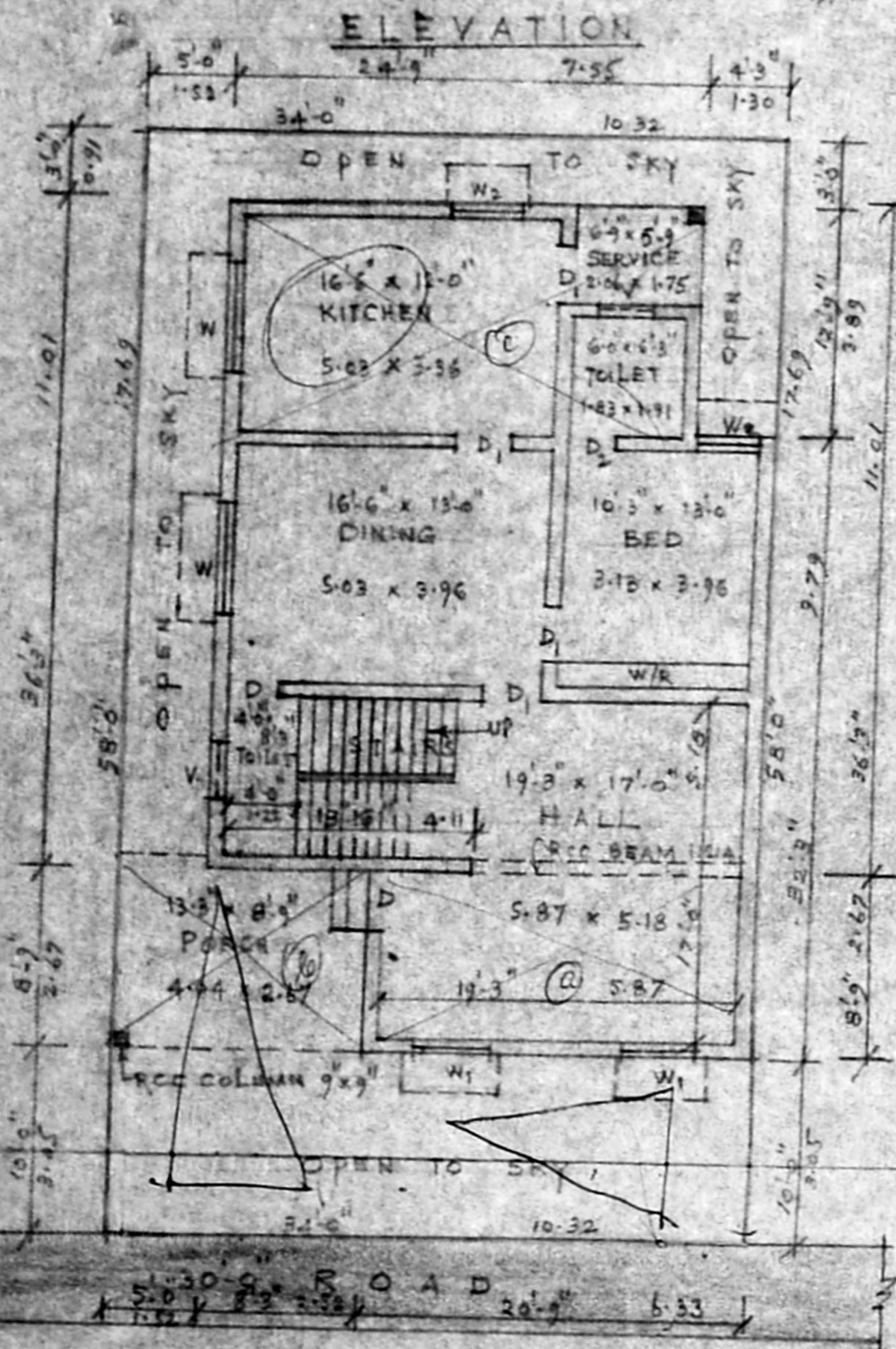
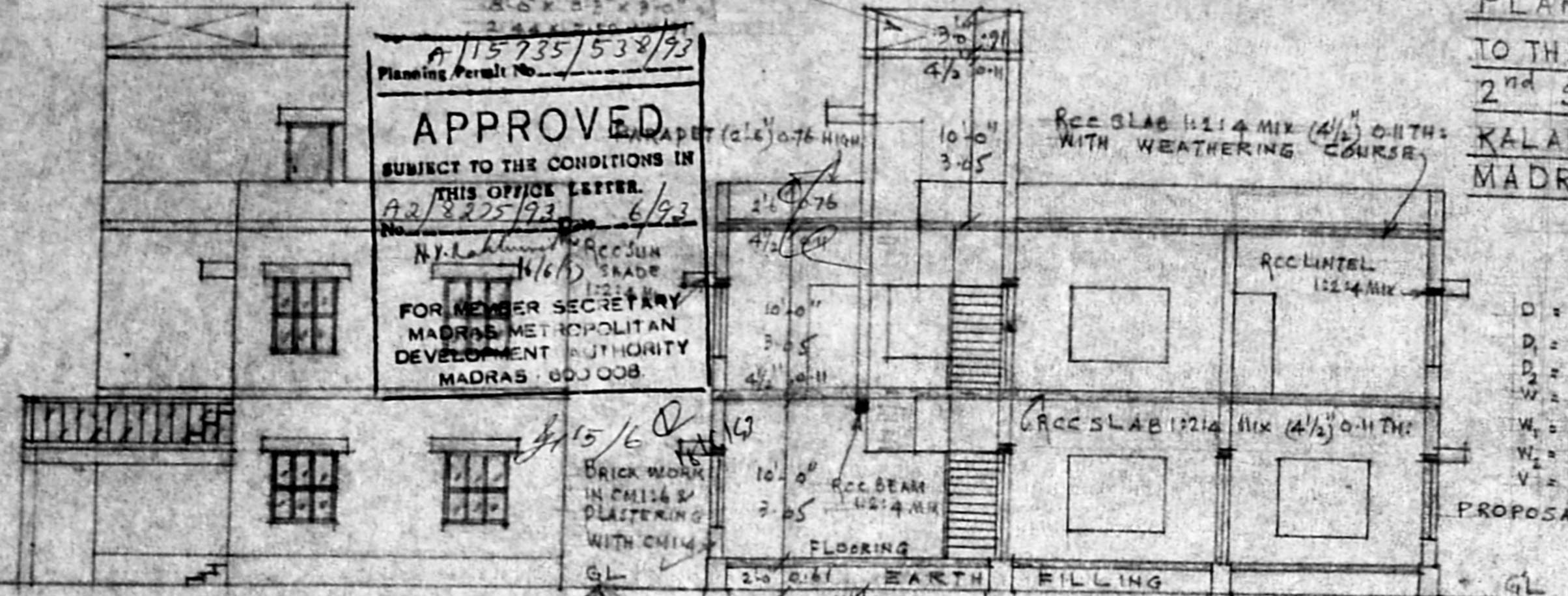

FIRST FLOOR PLAN

TERRACE FLOOR PLAN

SITE PLAN & GROUND FLOOR PLAN

*B. S. Radhakrishnan*  
**B.S. RADHAKRISHNAN**  
CONSULTING CIVIL ENGINEER  
LICENSED SURVEYOR CLASS-I  
CORPORATION OF MADRAS  
REGD No 120  
PLOT NO. 52, FILM ST. TINSLEY  
VELACHERY, MADRAS-600 042  
LICENSED SURVEYOR

OWNER

*Scrutiny plan*

*23/4*

*m. g. v. 10/6/54*